

MECHANICAL | ELECTRICAL | INSTRUMENTATION

YOUR
EPC
PARTNER

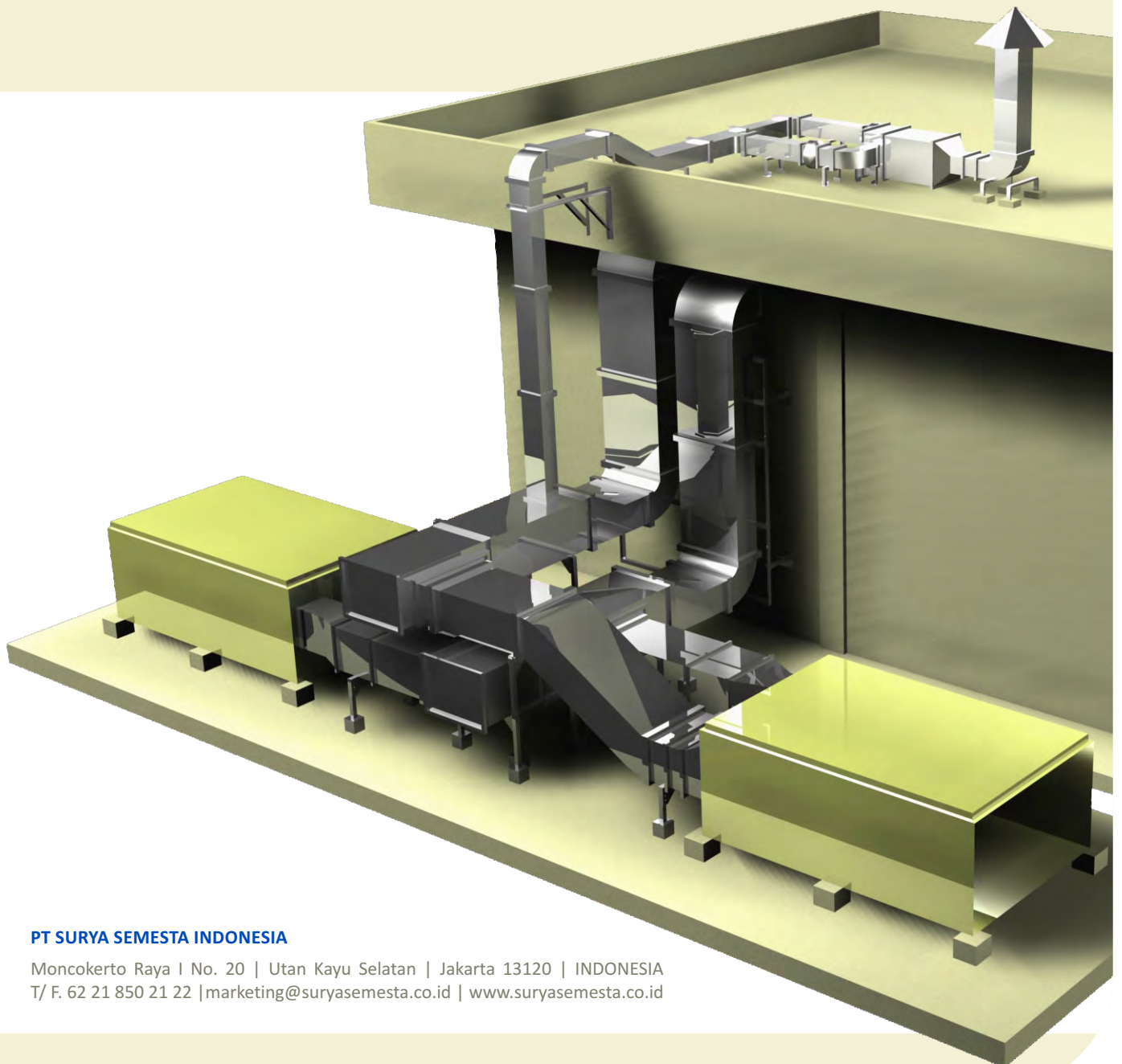

PT SURYA SEMESTA INDONESIA

Moncokerto Raya I No. 20 | Utan Kayu Selatan | Jakarta 13120 | INDONESIA
T/ F. 62 21 850 21 22 | marketing@suryasemesta.co.id | www.suryasemesta.co.id



PT Surya Semesta Indonesia

MECHANICAL | ELECTRICAL | INSTRUMENTATION

OUR **GOAL** IS TO GROW PROFITABLY AND FURTHER INCREASE THE VALUE OF OUR COMPANY THROUGH INNOVATION AND BEST SERVICES.

OUR COMPANY **OFFER** OUR CUSTOMER A RANGE OF HIGH QUALITY GENERAL MECHANICAL AND ELECTRICAL WORK FOR ENERGY CONSERVATION AND INSTRUMENTAL ENGINEERING INCLUDING SYSTEM PLANNING, INSTALLATION, SYSTEM OPTIMIZING, SYSTEM ENGINEERING, INSTALLATION STUDY, FACTORY AND BUILDING CONSTRUCTION CONTROLLING, AND SYSTEM MAINTENANCE.

WE **CONDUCT** OUR BUSINESS IN ACCORDANCE WITH THE PRINCIPLES OF SUSTAINABLE DEVELOPMENT.



PT SURYA SEMESTA INDONESIA

ESTABLISHED BASED ON THE NOTARY DEED DATED JANUARY 14TH, 2005 BY NOTARY SAM SRIDHARTO GUTAMA, SH., APPROVED BY THE MINISTER OF JUSTICE AND HUMAN RIGHT OF REPUBLIC OF INDONESIA, BASED ON MINISTER OF JUSTICE AND HUMAN RIGHT DECREE NO. C-03373.HT.01.01 DATED FEBRUARY 8TH, 2005

WE ARE AN **ENGINEERING, PROCUREMENT AND CONSTRUCTIONS** SERVICES COMPANY.

OUR **SERVICES** ARE IN THE FIELDS OF MECHANICAL, ELECTRICAL AND INSTRUMENTATION WORKS.

WE **AIM** TO INCREASE AND SUSTAIN OUR CORPORATE VALUES THROUGH BEST SERVICES TO OUR CUSTOMER AND INNOVATION IN OUR WORKING METHODS.

WE **BELIEVE** THAT A HIGH CORPORATE CULTURE THAT CUSTOMER SATISFACTION ON EVERY SERVICES WE GAVE THEM AND INNOVATION IN OUR WORKING PROCESS WILL GIVE A MAXIMUM RESULT TO DEVELOP OUR COMPANY VALUES.

OUR **CORPORATE VALUES** ARE :

- HELP OUR CUSTOMERS TO BE MORE SUCCESSFUL
- FORM THE BEST TEAM IN THE INDUSTRY
- ENSURE SUSTAINABLE DEVELOPMENT
- EARN A PREMIUM COMPANY PROFIT

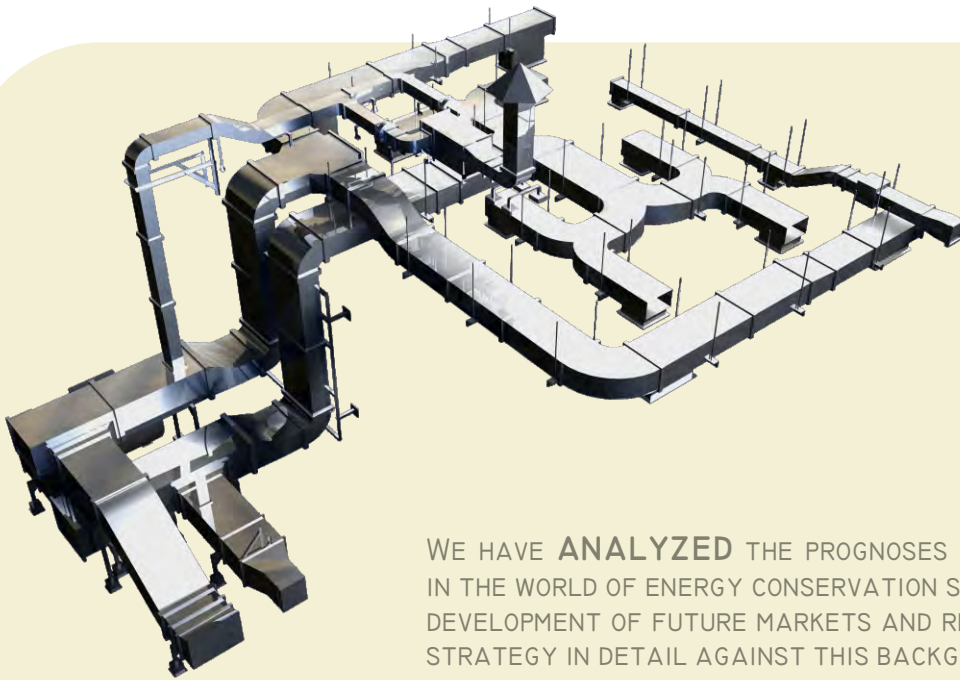

WE HAVE **ANALYZED** THE PROGNOSSES FOR GROWTH IN THE WORLD OF ENERGY CONSERVATION SERVICES AND DEVELOPMENT OF FUTURE MARKETS AND REVIEWED OUR STRATEGY IN DETAIL AGAINST THIS BACKGROUND.

THE **RESULT** SHOW THAT WE HAVE MADE THE RIGHT STRATEGIC DECISIONS, CONTROLLED, SUSTAINABLE DEVELOPMENT IN SERVICES WE MADE, INNOVATION IN EFFECTIVE AND EFFICIENT WORK HANDLING, AND QUICK RESPOND TO CUSTOMER COMPLAINT.

OUR COMPANY **OFFER** OUR CUSTOMER A RANGE OF HIGH QUALITY GENERAL MECHANICAL AND ELECTRICAL WORK FOR ENERGY CONSERVATION AND INSTRUMENTAL ENGINEERING INCLUDING

- SYSTEM PLANNING,
- INSTALLATION,
- SYSTEM OPTIMATION,
- SYSTEM ENGINEERING,
- INSTALLATION STUDY,
- CONSTRUCTION MANAGEMENT, AND
- SYSTEM MAINTENANCE

WE **CONDUCT** OUR BUSINESS IN ACCORDANCE WITH THE PRINCIPLES OF SUSTAINABLE DEVELOPMENT.

WE HAVE **ALWAYS** SET GREAT STORE IN TRUSTING PARTNERSHIPS WITH OUR CUSTOMERS, EMPLOYEES, INVESTORS, OTHER CONSTRUCTORS, NEIGHBORS AND SOCIETY AND ALIGNING OUR ACTIVITIES USING OUR CORPORATE VALUES GUIDELINES.

IN THE **FUTURE**, WE WANT TO SERVE THEM EVEN BETTER AS RELIABLE PARTNER FOR INTELLIGENT SOLUTIONS.



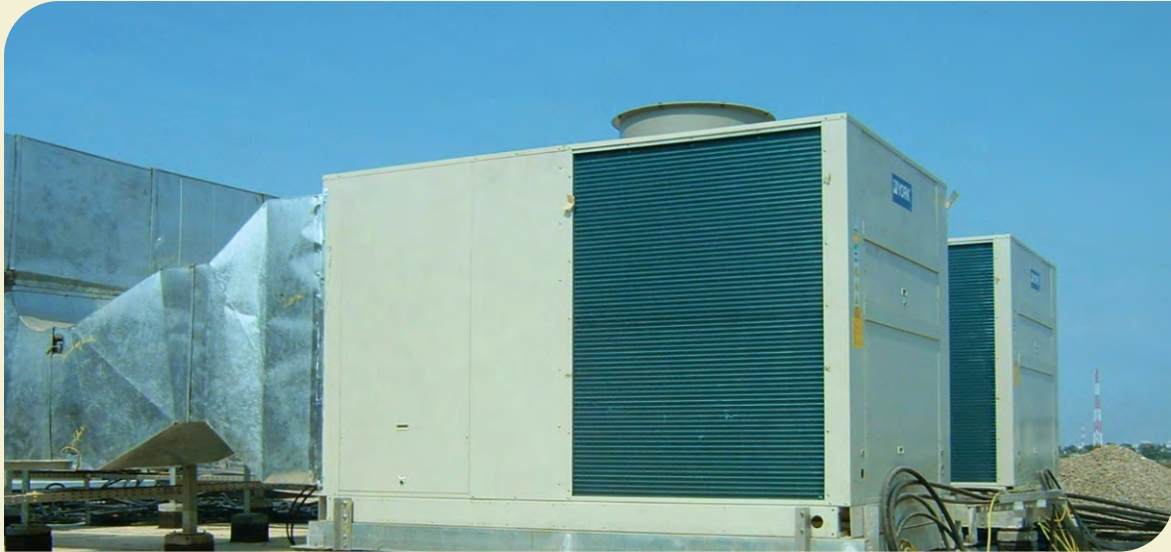

Business Services

ENGINEERING

MECHANICAL AND ELECTRICAL SERVICES OFFER OUR CUSTOMER A RANGE OF HIGH QUALITY GENERAL WORKS FOR **ENERGY CONSERVATION ENGINEERING** INCLUDING PLANNING AND DESIGNING BUILDING MECHANICAL AND ELECTRICAL SYSTEM, SYSTEM PLANNING, INSTALLATION, SYSTEM OPTIMIZATION, SYSTEM ENGINEERING, INSTALLATION STUDY, FACTORY AND BUILDING CONSTRUCTION CONTROLLING, AND SYSTEM MAINTENANCE.

INSTRUMENTATION SERVICES INCLUDES PROGRAMMING AND DESIGNING FACTORY **PROCESS AUTOMATIZATION** USING PROGRAMMABLE LOGIC CONTROL (PLC) AND DISTRIBUTION CONTROL SYSTEM (DCS), DESIGNING AND CONSTRUCTING OTHER INSTRUMENTATION GADGET.

HIGHLY EFFECTIVE SYSTEM DESIGN AND PLANNING, HIGHLY EFFICIENT COST IS OUR ENGINEERING TEAM **THINKING GUIDELINE.**

FOR OUR **FULL EFFORT**, WE USE **HOURLY ANALYSIS PROGRAM VERSION 4.1** FROM **CARRIER** FOR HVAC ENGINEERING DESIGN AND CALCULATION, **CENTUM 3000** FROM YOKOGAWA FOR FACTORY PROCESS AUTOMATION DESIGN. WITH OUR **PROFESSIONAL TEAM**, WE SURE WE CAN SATISFY OUR CUSTOMERS.



CONSTRUCTING

WE PROVIDE AN INSTALLATION SERVICES FOR ALL MECHANICAL AND ELECTRICAL INSTALLATIONS OR CONSTRUCTIONS. THE BEST TEAM AND WORK PLANNING IS OUR **SUCCESS KEY** IN EVERY PROJECT WE HANDLED.

WE GAVE OUR CUSTOMERS A **SAVE FEELINGS** WITH OUR ON TIME AND CLEAN WORK.

MAINTENANCE

OUR MAINTENANCE SERVICES INCLUDING REGULAR MAINTENANCE IN EVERY MECHANICAL AND ELECTRICAL SYSTEM IN THE BUILDING, MALFUNCTIONS REPAIRING AND SPARE PARTS REPLACEMENTS.

WE GIVE OUR CUSTOMERS 24 HOURS A DAY WITH 7 DAYS IN A WEEK COMPLAINT FACILITY FOR OUR CUSTOMER WITH **QUICK RESPOND**.

TRADING

PROVIDING GENERAL COMPONENTS IN MECHANICAL AND ELECTRICAL SYSTEM FOR OUR CUSTOMERS CONSTRUCTIONS PROJECT.

OUR **NETWORK** CAN GIVING OUR CUSTOMERS WITH BEST SERVICES WITH

OUR **CREDO "ON SITE ON TIME – BEST QUALITY BEST PRICE"**

WHEREVER THE PROJECT

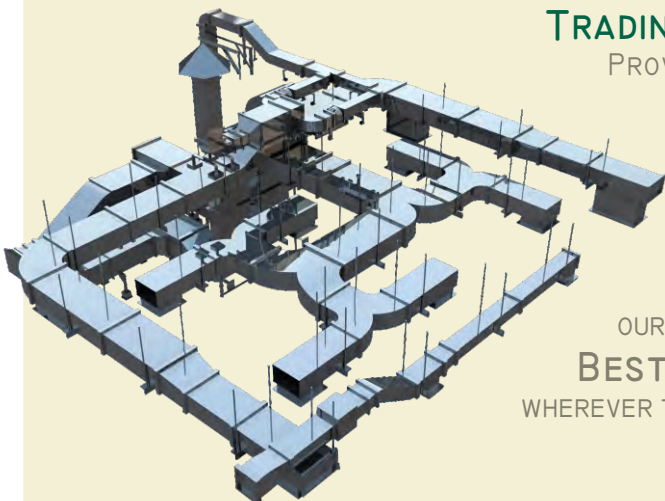

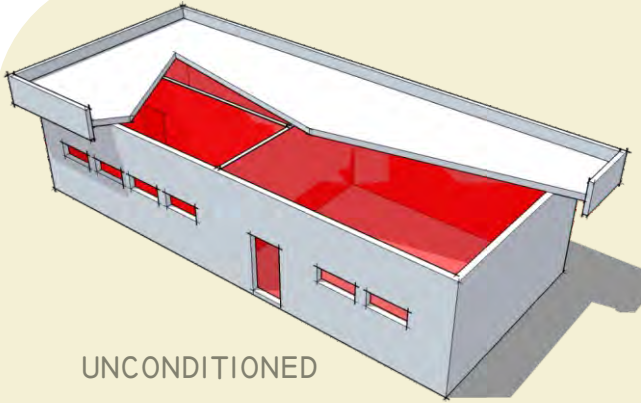

UNCONDITIONED

Organization Structure

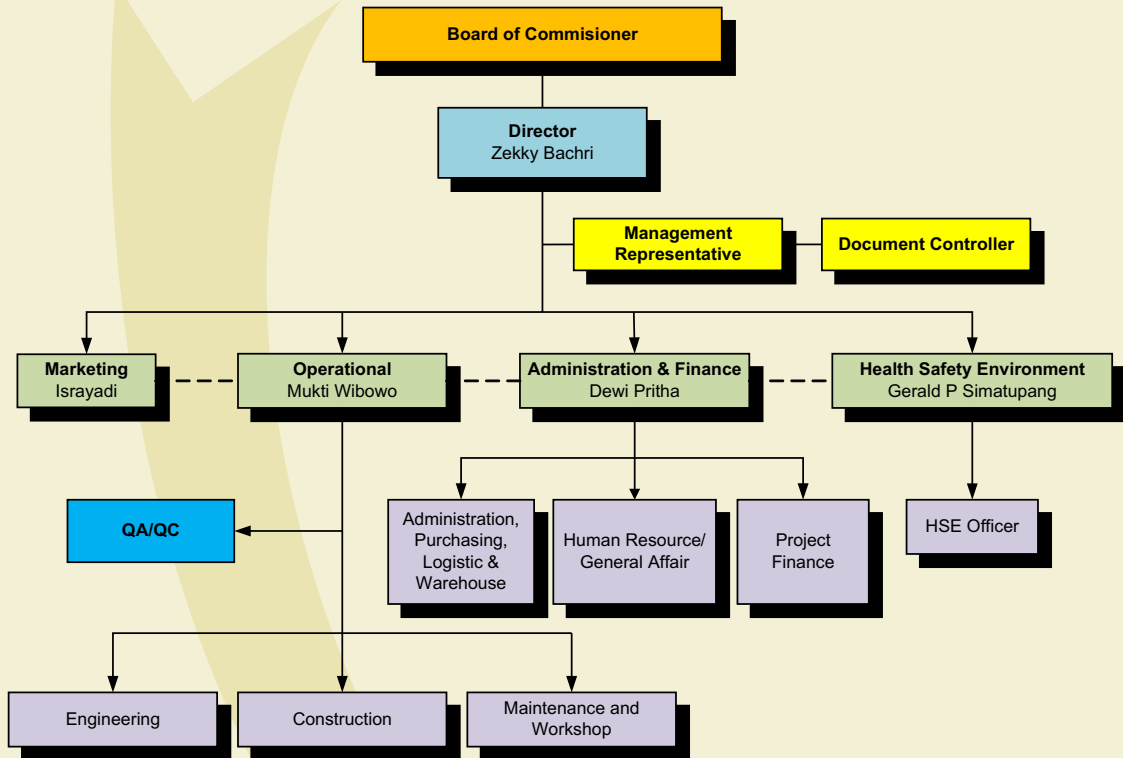

Corporate Data

NAME
PT SURYA SEMESTA INDONESIA

ADDRESS
MONCOKERTO RAYA I No. 20
UTAN KAYU SELATAN
JAKARTA 13120

PHONE
021 850 21 22 / 700 22 460

FAXIMILLE
021 850 21 22

EMAIL
MARKETING@SURYASEMESTA.CO.ID

WEBSITE
WWW.SURYASEMESTA.CO.ID

BANK ACCOUNT
IDR
A/C No. : 006-00-0497289-3
USD
A/C No. 006-00-0613234-8

BANK MANDIRI BRANCH MATRAMAN
A/N: PT SURYA SEMESTA INDONESIA

NPWP
02.144.653.9 - 001.000

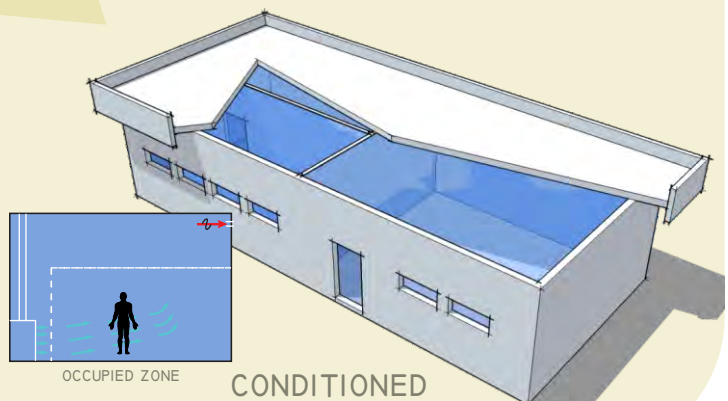

OCCUPIED ZONE

CONDITIONED

Our Team

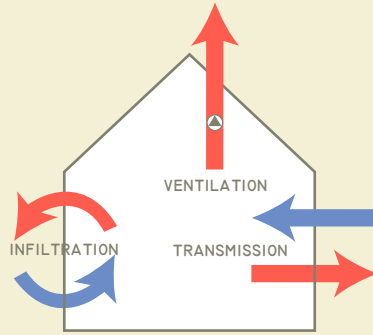

HEAT LOSS IN A BUILDING

ZEKKY BACHRI
MECHANICAL
SI DEGREE
UNIVERSITY OF INDONESIA
FACULTY OF SCIENCE AND
MATHEMATICS
MAJOR IN PHYSICS
APPLIED PHYSICS

MUKTI WIBOWO
MECHANICAL
SI DEGREE
UNIVERSITY OF INDONESIA
FACULTY OF SCIENCE AND
MATHEMATICS
MAJOR IN PHYSICS
MATERIAL SCIENCE

ADITYA PRADANA
INFORMATION TECHNOLOGY/
ELECTRICAL
S2 DEGREE
FACULTY OF SCIENCE AND
MATHEMATICS
MAJOR IN PHYSICS
GEOPHYSICS

DEWI PRITHA
FINANCE
SI DEGREE
UNIVERSITY OF INDONESIA
FACULTY OF SCIENCE AND
MATHEMATICS
MAJOR IN MATHEMATICS

TAJID YAKUB
INFORMATION TECHNOLOGY/
ARCHITECTURE
SI DEGREE
UNIVERSITY OF INDONESIA
FACULTY OF TECHNICS
MAJOR IN ARCHITECTURE

SRY MULYONO ENDRADI
TELECOMMUNICATION
S2 DEGREE
BANDUNG INSTITUTE OF TECHNOLOGY
FACULTY OF INDUSTRIAL TECHNICS
MAJOR IN INDUSTRIAL TECH.

RAHARJO
MECHANICAL/ELECTRICAL
DIII DEGREE
POLYTECHNIC UNIVERSITY OF
INDONESIA
MAJORING MECHANICAL ENGINEERING

DJATI HANDOKO
ELECTRICAL
S2 DEGREE
UNIVERSITY OF INDONESIA
FACULTY OF SCIENCE AND
MATHEMATICS
MAJOR IN PHYSICS INSTRUMENTATION

FITRA WAHYUDI
ELECTRICAL/INSTRUMENTATION
SI DEGREE
UNIVERSITY OF INDONESIA
FACULTY OF SCIENCE AND
MATHEMATICS
MAJOR IN PHYSICS -
INSTRUMENTATION

EKO PUTRO LASMONO
ELECTRICAL/INSTRUMENTATION
DIII DEGREE
UNIVERSITY OF INDONESIA
FACULTY OF SCIENCE AND
MATHEMATICS
MAJOR IN PHYSICS -
INSTRUMENTATION

RULI SUGIHARTO
ELECTRICAL/INSTRUMENTATION
SI DEGREE
UNIVERSITY OF INDONESIA
FACULTY OF SCIENCE AND
MATHEMATICS
MAJOR IN PHYSICS -
INSTRUMENTATION

PUROHIMIN
ELECTRICAL/INSTRUMENTATION
DIII DEGREE
UNIVERSITY OF INDONESIA
FACULTY OF SCIENCE AND
MATHEMATICS
MAJOR IN PHYSICS -
INSTRUMENTATION

HENDRA BUDIMAN
ELECTRICAL/INSTRUMENTATION
DIII DEGREE
UNIVERSITY OF INDONESIA
FACULTY OF SCIENCE AND
MATHEMATICS
MAJOR IN PHYSICS -
INSTRUMENTATION

GERALD P. SIMATUPANG
HEALTH, SAFETY, ENVIRONMENT
SI DEGREE
UNIVERSITY OF INDONESIA
FACULTY OF SCIENCE AND
MATHEMATICS
MAJOR IN PHYSICS -
INSTRUMENTATION

M. IRFAN MAULANA
ELECTRICAL/INSTRUMENTATION
SI DEGREE
UNIVERSITY OF INDONESIA
FACULTY OF SCIENCE AND
MATHEMATICS
MAJOR IN PHYSICS -
INSTRUMENTATION

ADHITYA IRIANTO
ELECTRICAL/INSTRUMENTATION
DIII DEGREE
UNIVERSITY OF INDONESIA
FACULTY OF SCIENCE AND
MATHEMATICS
MAJOR IN PHYSICS -
INSTRUMENTATION

AGUNG SUTIASTORO
ELECTRICAL/INSTRUMENTATION
DIII DEGREE
UNIVERSITY OF INDONESIA
FACULTY OF SCIENCE AND
MATHEMATICS
MAJOR IN PHYSICS -
INSTRUMENTATION

INDRA SUPRIYANA
ELECTRICAL/INSTRUMENTATION
DIII DEGREE
UNIVERSITY OF INDONESIA
FACULTY OF SCIENCE AND
MATHEMATICS
MAJOR IN PHYSICS -
INSTRUMENTATION

ARI NUR IRWAN
ACCOUNTING
SI DEGREE
UNIVERSITY OF INDONESIA
FACULTY OF ECONOMICS
MAJOR IN ACCOUNTING

ASEP JAMILUDDIN
TECHNICIAN
HIGHSCHOOL DEGREE
SMKN JAKARTA

WIWID
TECHNICIAN
HIGHSCHOOL DEGREE
TECHNICAL HIGH SCHOOL

WINARSO
ENGINEER
SI DEGREE
SURAKARTA MUHAMMADIYAH
UNIVERSITY
FACULTY OF ENGINEERING
MAJOR IN MECHANICAL ENGINEERING

MUKHLIS
TECHNICIAN
HIGHSCHOOL DEGREE
TECHNICAL HIGH SCHOOL

SUPARMANTO
MARKETING
SI DEGREE
UNIVERSITY OF INDONESIA
FACULTY OF PUBLIC HEALTH
MAJOR IN ENVIRONMENTAL HEALTH

ASSOCIATE ENGINEER

IWAN SUKIRMAN /MECHANICAL
HARRY MULYA /MECHANICAL
MAS'UD DHOHIM /ELECTRICAL
ARIDIAN SUSANTO /MECHANICAL
M. RUSLI /ELECTRICAL

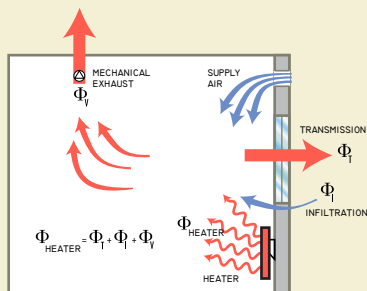

HEAT LOSS DUE TO MECHANICAL EXHAUST VENTILATION

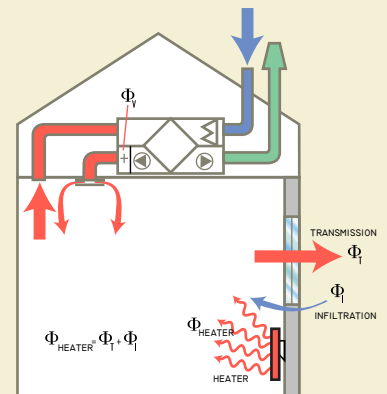

HEAT LOSS DUE TO BALANCED VENTILATION



Project Experiences

INSTRUMENTATION

OSEIL PHASE II DEVELOPMENT

FUEL GA TO MPF H₂S DETECTION AT ASN CAMPS, AMBON
GAS DETECTION INSTRUMENTATION SYSTEM
OWNER: KUFPEC
CONTRACTOR: ONLINE SARANA UTAMA, PT

PLC UPGRADING TO DCS STAGE III - PLTU SINGKARAK

DCS INSTRUMENTATION SYSTEM
OWNER: PT. PLN (PERSERO) SEKTOR BUKIT TINGGI
CONTRACTOR: YOKOGAWA INDONESIA, PT

PLC UPGRADE FEED VAPOUR DRYER TRAIN 5, ARUN, LHOKSEUMAWE, ACEH

UPGRADE PLC TO DCS INSTRUMENTATION SYSTEM
OWNER: ARUN, LNG
CONTRACTOR: YOKOGAWA INDONESIA, PT

LIPICO BIODIESEL INDONESIA PROJECT, DUMAI

DCS INSTRUMENTATION SYSTEM
OWNER: LIPICO TECHNOLOGIES PTE LTD, SINGAPORE
CONTRACTOR: YOKOGAWA INDONESIA, PT

TOTAL MIGRATION CENTUM XL TO CS3000

DCS INSTRUMENTATION SYSTEM
OWNER: INDORAMA SYNTHETIC NIGERIA
CONTRACTOR: YOKOGAWA INDONESIA, PT

NEW PROJECT CONTROL SYSTEM PHASE I

DCS INSTRUMENTATION SYSTEM
OWNER: ITS
CONTRACTOR: YOKOGAWA INDONESIA, PT

MIGRATION CENTUM XL TO DCS

DCS INSTRUMENTATION SYSTEM
OWNER: INDOBHARAT RAYON
CONTRACTOR: YOKOGAWA INDONESIA, PT

BALONGAN RETROFIT PROJECT

DCS INSTRUMENTATION SYSTEM
OWNER: PERTAMINA, BALONGAN
CONTRACTOR: YOKOGAWA INDONESIA, PT

PERTAMINA BALONGAN DCS MIGRATION FROM CENTUM XL TO CENTUM 3000

DCS INSTRUMENTATION SYSTEM
OWNER: PERTAMINA
CONTRACTOR: YOKOGAWA INDONESIA, PT

PERTAMINA BALONGAN ROPP

DCS INSTRUMENTATION SYSTEM
OWNER: PERTAMINA
CONTRACTOR: YOKOGAWA INDONESIA, PT

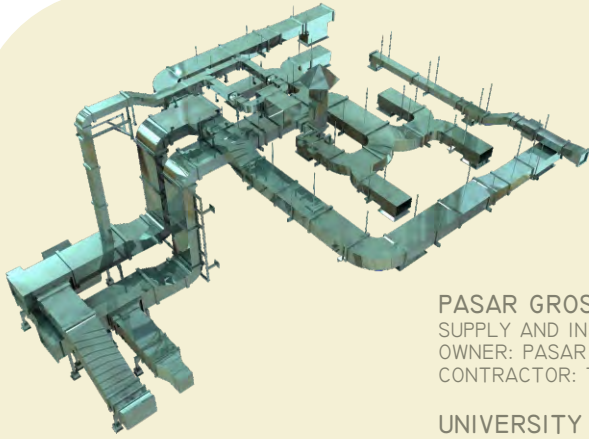

COMMERCIAL

PASAR GROSIR CILILITAN (PGC), JAKARTA

SUPPLY AND INSTALL, SPLIT DUCT TYPE
OWNER: PASAR GROSIR CILILITAN
CONTRACTOR: TRIKARSA BAHTERA ABADI, PT

UNIVERSITY OF INDONESIA, FACULTY OF PSIKOLOGI, DEPOK

SUPPLY
OWNER: UNIVERSITY OF INDONESIA
CONTRACTOR: ABDI REDJO, PT

KUJANG IB AMONIA - UREA, CIKAMPEK

ENGINEERING - PROCUREMENT - CONSTRUCTION
VENTILATING AND AIR CONDITIONING (VAC)
LABORATORY BUILDING, SUB STATION 2 AND 3,
CONTROL ROOM AND BAGGING OFFICE
OWNER: PUPUK KUJANG, PT
CONTRACTOR: IKPT, PT

IMPROVEMENT WORKS

GAJAH MADA PLAZA & TOWER, JAKARTA

SUPPLY CHILLER UNITS: 500 TR & 800 TR.
IMPROVEMENT WORK OF AIR CONDITIONING INSTALLATION
OWNER: J. O. TAHTA GMP
CONTRACTOR: PREMASS INTERNATIONAL, PT

IMPROVEMENT WORKS

GAJAH MADA PLAZA & TOWER, JAKARTA

SUPPLY AND INSTALL, PACKAGED UNIT CAPACITY 25 TR, 5 UNITS
OWNER: J. O. TAHTA GMP
CONTRACTOR: PREMASS INTERNATIONAL, PT

ASTH BUILDING, UNIVERSITY OF INDONESIA, JAKARTA

SUPPLY AND INSTALL DUCTED SPLIT CAPACITY 10 HP, 50 UNITS
OWNER: UNIVERSITY OF INDONESIA
CONTRACTOR: PEMBANGUNAN PERUMAHAN, PT CABANG III

STRECTLINE FACTORY, WEST JAVA

EPC WATER COOLED PACKAGED CAPACITY 60 HP, 4 UNITS
OWNER: STRECTLINE CO. LTD.
CONTRACTOR: BONA DUPANG SOALON, PT

RSUD CENGKARENG, JAKARTA

SUPPLY AND INSTALL, DUCTED SPLIT
AND SPLIT CASSETTE, 120 UNITS
OWNER: PEMDA DKI JAKARTA
CONTRACTOR: ADHI KARYA (PERSERO), PT DK I

UNIVERSITAS INDONUSA ESA UNGUL, JAKARTA

SUPPLY AND INSTALL, SPIT WALL & CASSETTE, 80 UNITS
OWNER: YAYASAN KEMALA
CONTRACTOR: -

MALL FLOBAMORA, KUPANG NTT

SUPPLY AND INSTALL DUCTED SPLIT CAPACITY 20 TR, 10 UNITS
OWNER: WAHANA, PT
CONTRACTOR: TRIKARSA BAHTERA ABADI, PT

DIKLAT DEPHUB RI PHASE II, SEMPLAK, BOGOR

SUPPLY AND INSTALL INCLUDING EXHAUST FAN
INSTALLATION, 4 BUILDING
OWNER: DEPARTEMEN PERHUBUNGAN RI
CONTRACTOR: ADHI KARYA (PERSERO), PT

DPRD OFFICE, DEPOK

SUPPLY AND INSTALL, WALL MOUNTED, CASSETTE AND
SPLIT DUCT TYPE INCLUDING DUCTING AND
EXHAUST FAN INSTALLATION
OWNER: DPRD DEPOK
CONTRACTOR: MURNI JAYA SEMPURNA, PT

BETARA COMPLEX DEVELOPMENT (BCD)

BGP PROJECT, JAMBI
SUPPLY SPLIT AIR CONDITIONER,
SPLIT WALL AND CASSETTE, 89 UNITS
OWNER: PETROCHINA INTERNATIONAL JABUNG, LTD.
CONTRACTOR: IKPT, PT / CHIYODA INTERNATIONAL INDONESIA, PT

BETARA COMPLEX DEVELOPMENT (BCD) PERMANENT CAMP, JAMBI

SUPPLY AND INSTALL SPLIT AIR CONDITIONER,
SPLIT WALL AND DUCTED, 120 UNITS
OWNER: PETROCHINA INTERNATIONAL JABUNG, LTD.
CONTRACTOR: CITRA MEGAH KARYA GEMILANG, PT

BETARA COMPLEX DEVELOPMENT (BCD) NGF PROJECT, JAMBI

SUPPLY AND INSTALL SPLIT AIR CONDITIONER, 49 UNITS.
DUCTING INSTALLATION PACKAGE, 3 UNITS
OWNER: PETROCHINA INTERNATIONAL JABUNG, LTD.
CONTRACTOR: MEINDO ELANG INDAH, PT

BETARA COMPLEX DEVELOPMENT (BCD) NGF PROJECT, JAMBI

SUPPLY DUCTING ACCESSORIES: ELECTRIC DUCT HEATER,
AIR FLOW SWITCH, ROOM THERMOSTAT,
DUCT THERMOSTAT, PRESSURE DIFFERENTIAL SWITCH, FILTER UNIT
OWNER: PETROCHINA INTERNATIONAL JABUNG, LTD.
CONTRACTOR: SAS INTERNATIONAL, PT

FPU JABUNG, JAMBI

ASSIST TO TESTING COMMISSIONING, HVAC
OWNER: PETROCHINA INTERNATIONAL JABUNG, LTD.
CONTRACTOR: SEMPEC INDONESIA, PT

UJUNG PANGKAH DEVELOPMENT PROJECT, UJUNG PANGKAH GRESIK - EAST JAVA

HVAC, ELECTRICAL DAN FIRE FIGHTING CONSTRUCTION
OWNER: AMERADA HESS.
CONTRACTOR: IKPT, PT / TATAWIRA UTAMA, PT

MM FIRE & GAS PROTECTION UPGRADE PHASE I, MIKE- MIKE PLATFORM, WEST JAVA OFSHORE

WJ PO OF ISOLATION DAMPER AND DUCTING FOR HVAC SYSTEM
OWNER: BP WEST JAVA
CONTRACTOR: SURYA SEMESTA INDONESIA, PT

UJUNG PANGKAH DEVELOPMENT PROJECT, UJUNG PANGKAH, GRESIK - EAST JAVA GTG CONTROL BUILDING.

MECHANICAL, ELECTRICAL AND FIRE FIGHTING SUPPLY
AND CONSTRUCTION
OWNER: AMERADA HESS
CONTRACTOR: SURYA SEMESTA INDONESIA, PT

CHEVRON GEOTHERMAL DARAJAT UNIT 2 POWER PLANT

HVAC SYSTEM INSPECTION AND EVALUATION
OWNER: CHEVRON GEOTHERMAL INDONESIA
CONTRACTOR: SURYA SEMESTA INDONESIA, PT



SINGA GAS DEVELOPMENT PROJECT PH I

HVAC SYSTEM PROCUREMENT
OWNER: MEDCO
CONTRACTOR: IKPT, PT

HVAC SYSTEM FOR NGL FIRE & GAS AND UNIFORM FIRE & GAS PROJECT

HVAC SYSTEM ENGINEERING PROCUREMENT
AND INSTALLATION SUPERVISION
OWNER: BP WEST JAVA
CONTRACTOR: SURYA SEMESTA INDONESIA, PT

OYONG DEVELOPMENT PROJECT PHASE II ONSHORE PROCESSING FACILITIES (OPF)

HVAC SYSTEM ENGINEERING PROCUREMENT
AND CONSTRUCTION (EPC)
OWNER: SANTOS (SAMPANG) PTY LTD
CONTRACTOR: PAL, PT

UJUNG PANGKAH DEVELOPMENT OFFSHORE PHASE II (WHP-B EPCC)

HVAC SYSTEM ENGINEERING PROCUREMENT
AND CONSTRUCTION (EPC)
OWNER: AMERADA HESS
CONTRACTOR: BAKRIE CONSTRUCTION, PT

CHEVRON GEOTHERMAL DARAJAT UNIT 2 POWER PLANT

HVAC DUCTING REPLACEMENT TAR-09
OWNER: CHEVRON GEOTHERMAL INDONESIA
CONTRACTOR: SURYA SEMESTA INDONESIA, PT

SEA GOOD – 10I ENGINE ROOM VENTILATION AUDIT

HVAC VENTILATION AUDIT AT ENGINE ROOM
OWNER: SANTOS (SAMPANG) PTY LTD
CONTRACTOR: SURYA SEMESTA INDONESIA, PT





Certificate of Registration

PT. SURYA SEMESTA INDONESIA

Jl. Moncokerto Raya I No. 20, Utan Kayu Selatan, Jakarta 13120, Indonesia

Operate a Management System That Complies With The Requirements Of

ISO 9001:2008

With the scope:

**Provision of Engineering, Procurement & Construction Works
(Mechanical, Electrical & Instrumentation)**

EA Code: 17/28.52



Signed on behalf of WQA

WORLDWIDE QUALITY ASSURANCE – South East Asia

Graha Atrium, 8th Floor, Suite 0801, Jl Senen Raya 135,
Jakarta 10410, Indonesia

To check the validity of this certificate,
Telephone +62(21) 351 6676 or Fax +62(21) 351 6675



134

Certificate No : QSJ1046
Originally Registered : 18th June, 2010
Registered by WQA : 18th June, 2010
Re-certification : 18th June, 2011
Amendment to : 18th June, 2010



WORLDWIDE QUALITY ASSURANCE

This certificate remain the property of Worldwide Quality Assurance and must be returned on request.
And the certificate will be issued annually for agreement 36 months since registered.
WQA. 14u, Issue 5

PT SURYA SEMESTA INDONESIA
MECHANICAL | ELECTRICAL | INSTRUMENTATION



Moncokerto Raya | No. 20 | Utan Kayu Selatan | Jakarta 13120 | INDONESIA
T/ F. 62 21 850 21 22 | marketing@suryasemesta.co.id | www.suryasemesta.co.id